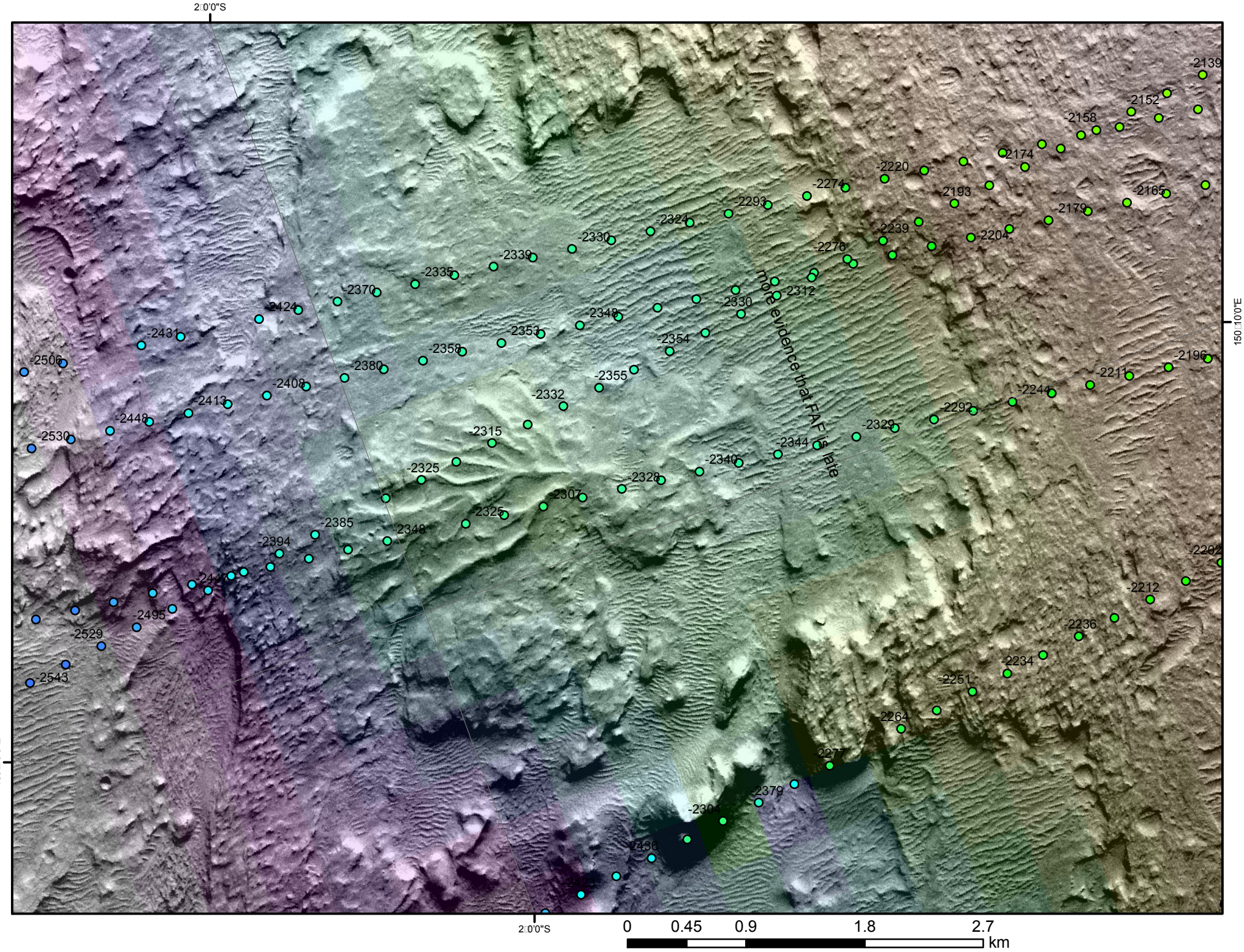
2°0'0"S
150°10'0"E
more evidence that FAF is late
-2139
-2152
-2158
-2174
-2220
-2274
-2293
-2193
-2165
-2179
-2324
-2239
-2204
-2330
-2276
-2339
-2335
-2312
-2370
-2330
-2424
-2348
-2353
-2354
-2431
-2358
-2506
-2380
-2355
-2196
-2211
-2408
-2332
-2244
-2413
-2292
-2448
-2329
-2315
-2530
-2344
-2340
-2325
-2328
-2307
-2325
-2385
-2348
-2394
-2202
-2447
-2212
-2495
-2236
-2529
-2234
-2543
-2251
-2264
-2277
-2379
-2304
-2436
-2423
0
0.45
0.9
1.8
2.7
km